

# Soils Map

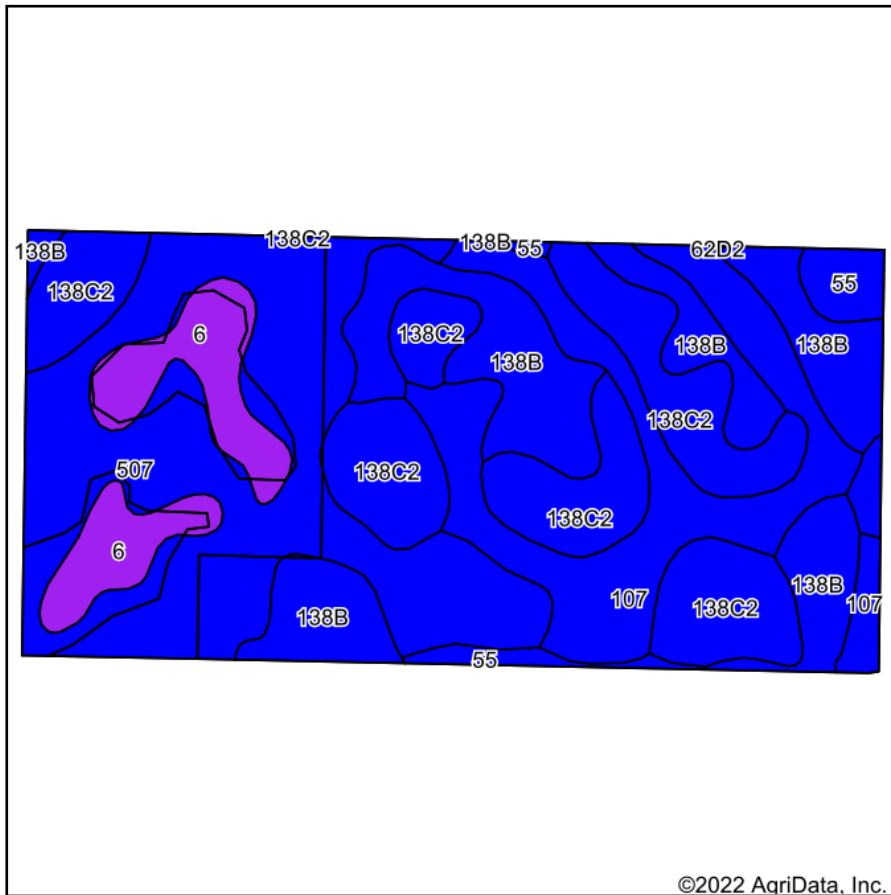

Soils data provided by USDA and NRCS.

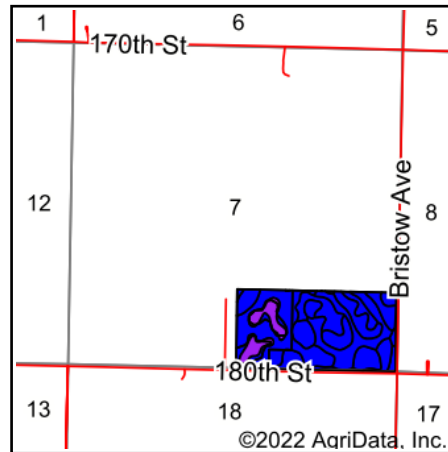

State: **Iowa**  
 County: **Calhoun**  
 Location: **7-89N-34W**  
 Township: **Williams**  
 Acres: **76.91**  
 Date: **4/7/2022**



Maps Provided By:



© AgriData, Inc. 2021

www.AgriDataInc.com



Area Symbol: IA025, Soil Area Version: 31

Code	Soil Description	Acres	Percent of field	CSR2 Legend	Non-Irr Class *c	CSR2**	CSR	*n NCCPI Overall	*n NCCPI Corn	*n NCCPI Small Grains	*n NCCPI Soybeans	
507	Canisteo clay loam, 0 to 2 percent slopes	22.79	29.6%		Ilw	84	78	81	71	56	81	
138C2	Clarion loam, 6 to 10 percent slopes, moderately eroded	17.76	23.1%		Ille	83	63	73	71	54	73	
138B	Clarion loam, 2 to 6 percent slopes	15.73	20.5%		Ile	89	80	84	80	63	84	
107	Webster clay loam, 0 to 2 percent slopes	12.53	16.3%		Ilw	86	83	83	78	60	82	
6	Okoboji silty clay loam, 0 to 1 percent slopes	6.07	7.9%		Illw	59	57	76	74	64	74	
55	Nicollet clay loam, 1 to 3 percent slopes	2.03	2.6%		Iw	89	88	82	81	64	82	
<b>Weighted Average</b>						<b>2.28</b>	<b>83.3</b>	<b>74.4</b>	<b>*n 79.7</b>	<b>*n 74.5</b>	<b>*n 58.5</b>	<b>*n 79.4</b>

\*\*IA has updated the CSR values for each county to CSR2.

\*n: The aggregation method is "Weighted Average using all components"

\*c: Using Capabilities Class Dominant Condition Aggregation Method

Soils data provided by USDA and NRCS.